VISIT…

LANZAROTE Caliente.COM

STAY

Words and Music by
DARYL SIMMONS

Moderately

Gm7 Fsus E♭maj9 B♭/D

mp

F 1 Fsus F Dm7 2 Fsus F B♭/F

F/B♭ B♭ F/E♭ E♭ F/B♭ B♭

Ba - by. I want for no - thing, just your ten-der, sweet

F/E♭ E♭ Gm7

lov - ing. I know you've got your things to do, but

**Vocals sung an octave lower*

© 1999 WARNER-TAMERLANE PUBLISHING CORP. and BOOBIE AND DJ SONGS, INC.
All Rights Administered by WARNER-TAMERLANE PUBLISHING CORP.
All Rights Reserved

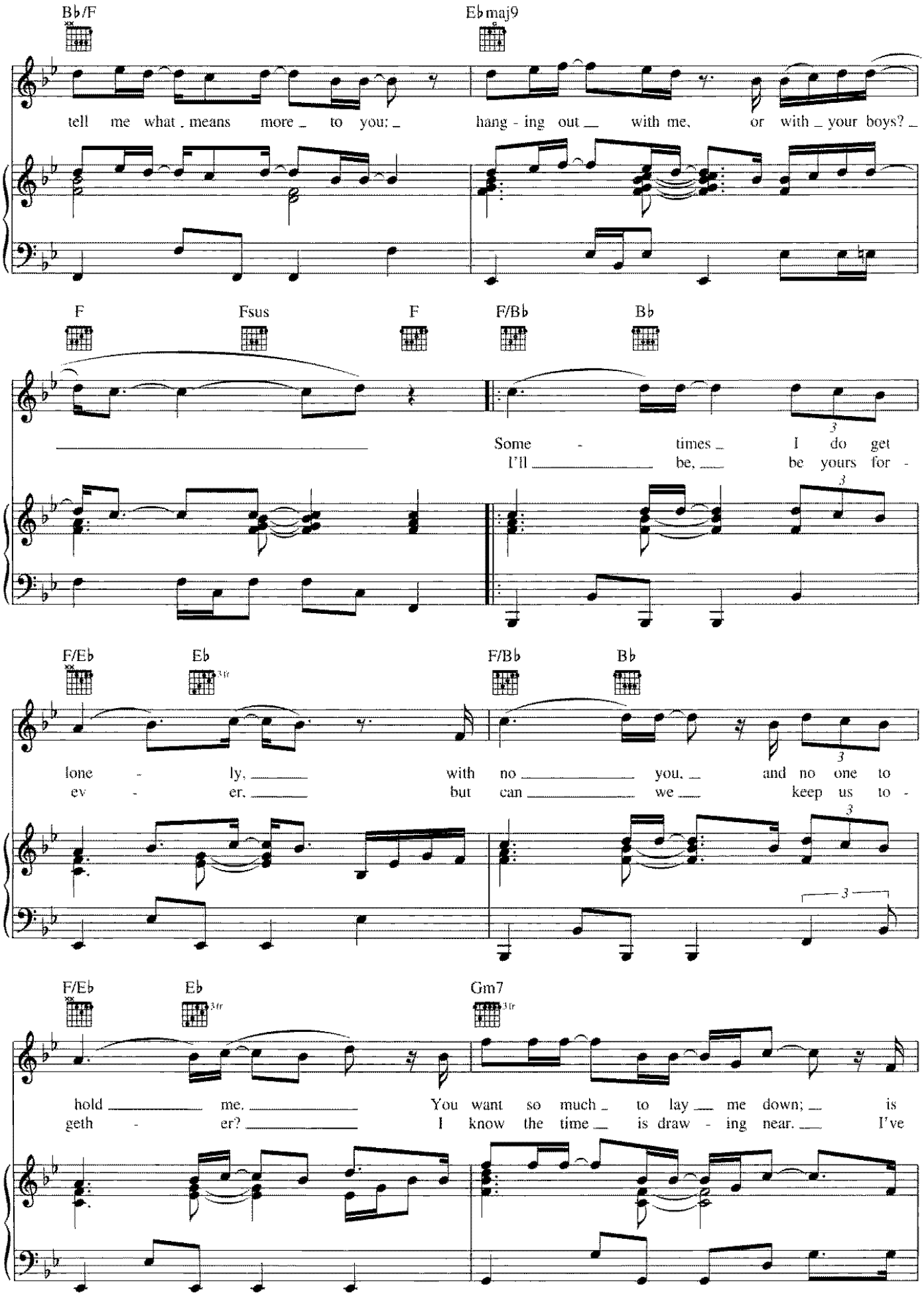
B♭/F
E♭maj9
tell me what means more to you;
hang - ing out with me, or with your boys?
F
Fsus
F
F/B♭
B♭
Some - times I do get
I'll be, be yours for -
F/E♭
E♭
F/B♭
B♭
lone - ly, with no you, and no one to
ev - er, but can we keep us to -
F/E♭
E♭
Gm7
hold me, You want so much to lay me down; is
geth - er? I know the time is draw - ing near. I've

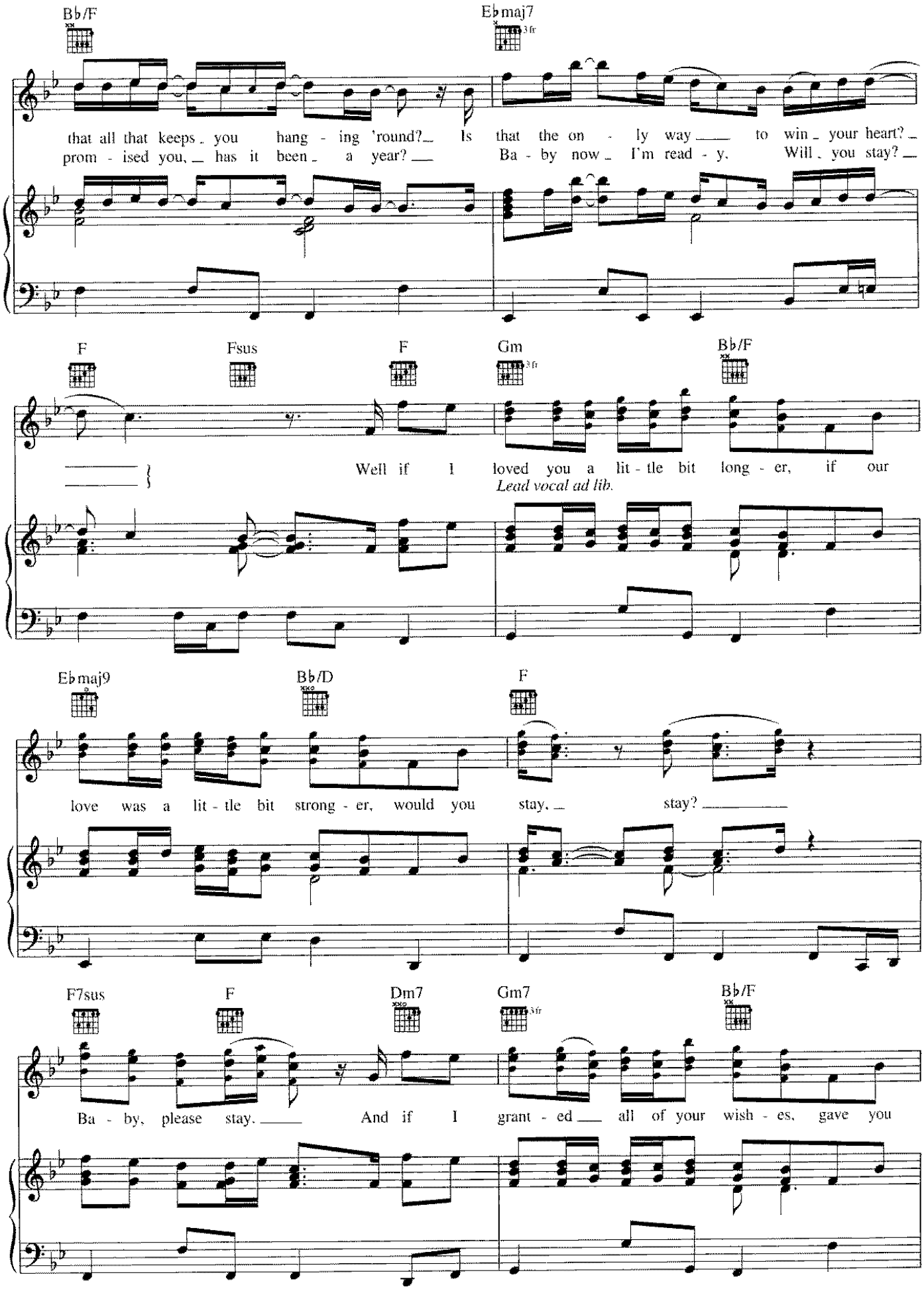
Bb/F
Ebmaj7
that all that keeps you hang - ing 'round? Is that the on - ly way to win your heart?
prom - ised you, has it been a year? Ba - by now I'm read - y. Will you stay?
F
Fsus
F
Gm
Bb/F
Well if I loved you a lit - tle bit long - er, if our
Lead vocal ad lib.
Ebmaj9
Bb/D
F
love was a lit - tle bit strong - er, would you stay, stay?
F7sus
F
Dm7
Gm7
Bb/F
Ba - by, please stay. And if I grant - ed all of your wish - es, gave you

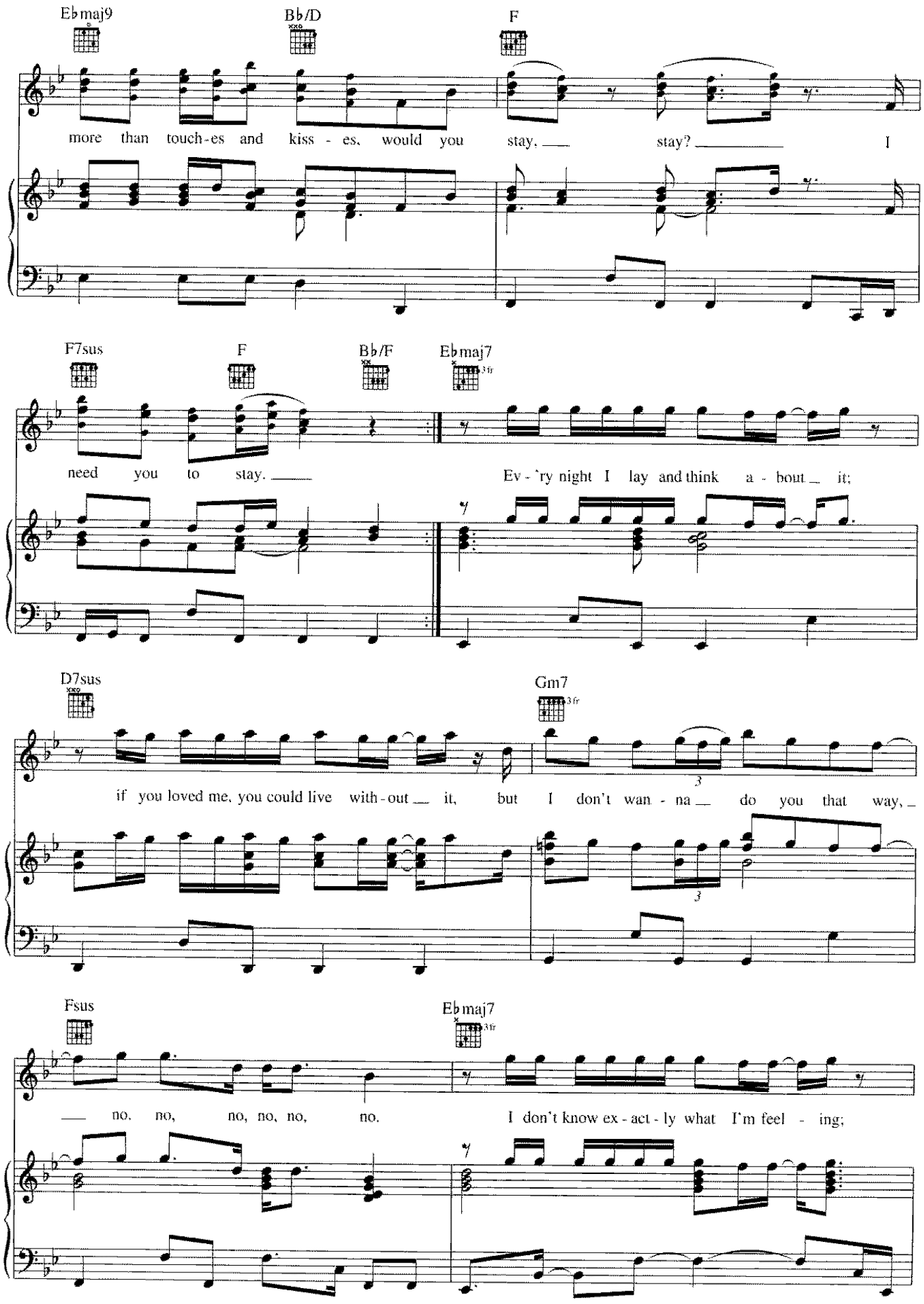
E♭maj9
B♭/D
F
more than touch-es and kiss - es, would you stay, stay? I
F7sus
F
B♭/F
E♭maj7
need you to stay.
Ev - 'ry night I lay and think a - bout it;
D7sus
Gm7
if you loved me, you could live with-out it, but I don't wan - na do you that way,
Fsus
E♭maj7
no, no, no, no, no, no.
I don't know ex - act - ly what I'm feel - ing;

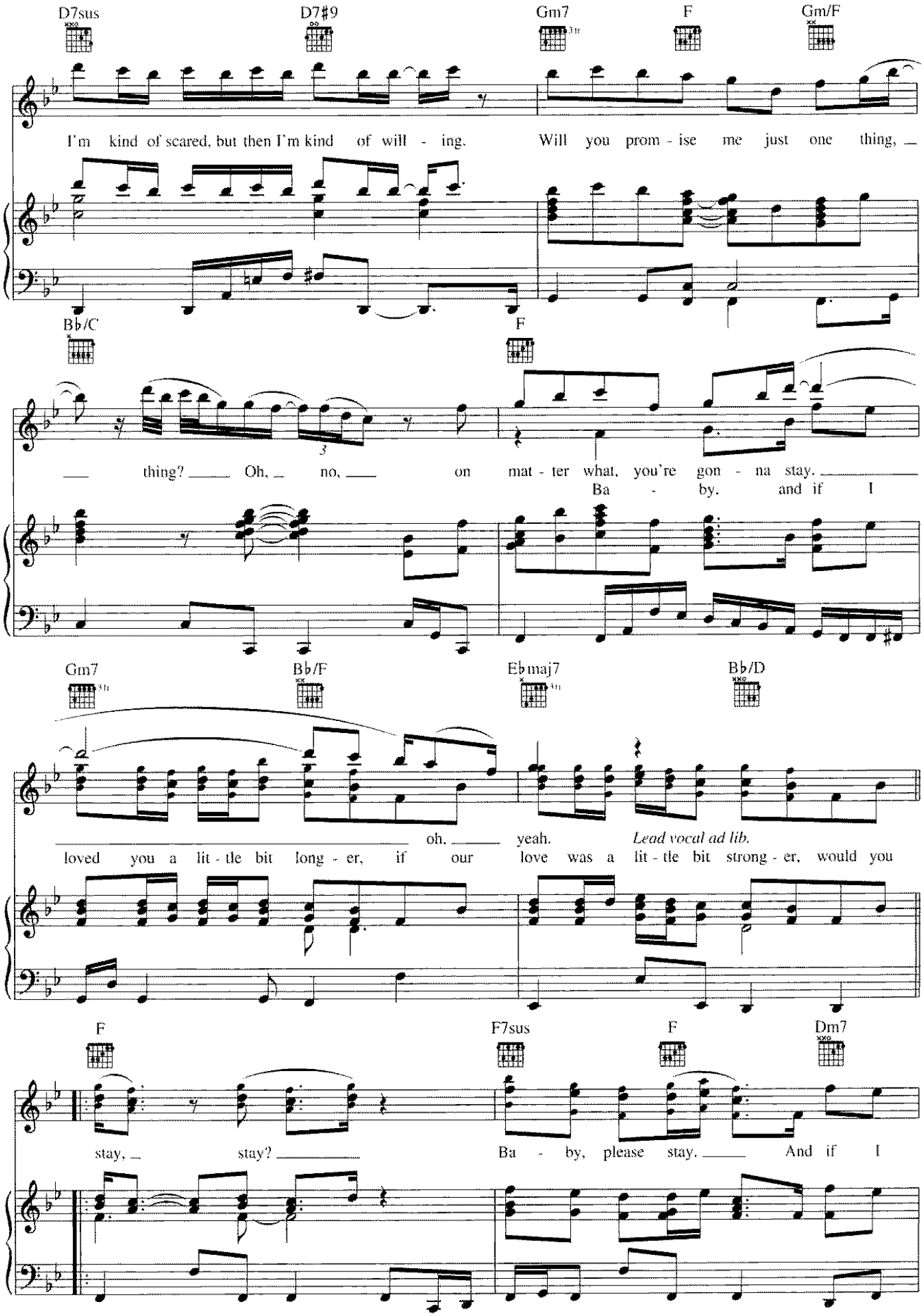
D7sus
D7#9
Gm7
F
Gm/F
I'm kind of scared, but then I'm kind of will - ing. Will you prom - ise me just one thing,
Bb/C
F
thing? Oh, no, on mat - ter what, you're gon - na stay.
Ba - by, and if I
Gm7
Bb/F
Ebmaj7
Bb/D
oh, yeah. Lead vocal ad lib.
loved you a lit - tle bit long - er, if our love was a lit - tle bit strong - er, would you
F
F7sus
F
Dm7
stay, stay? Ba - by, please stay. And if I

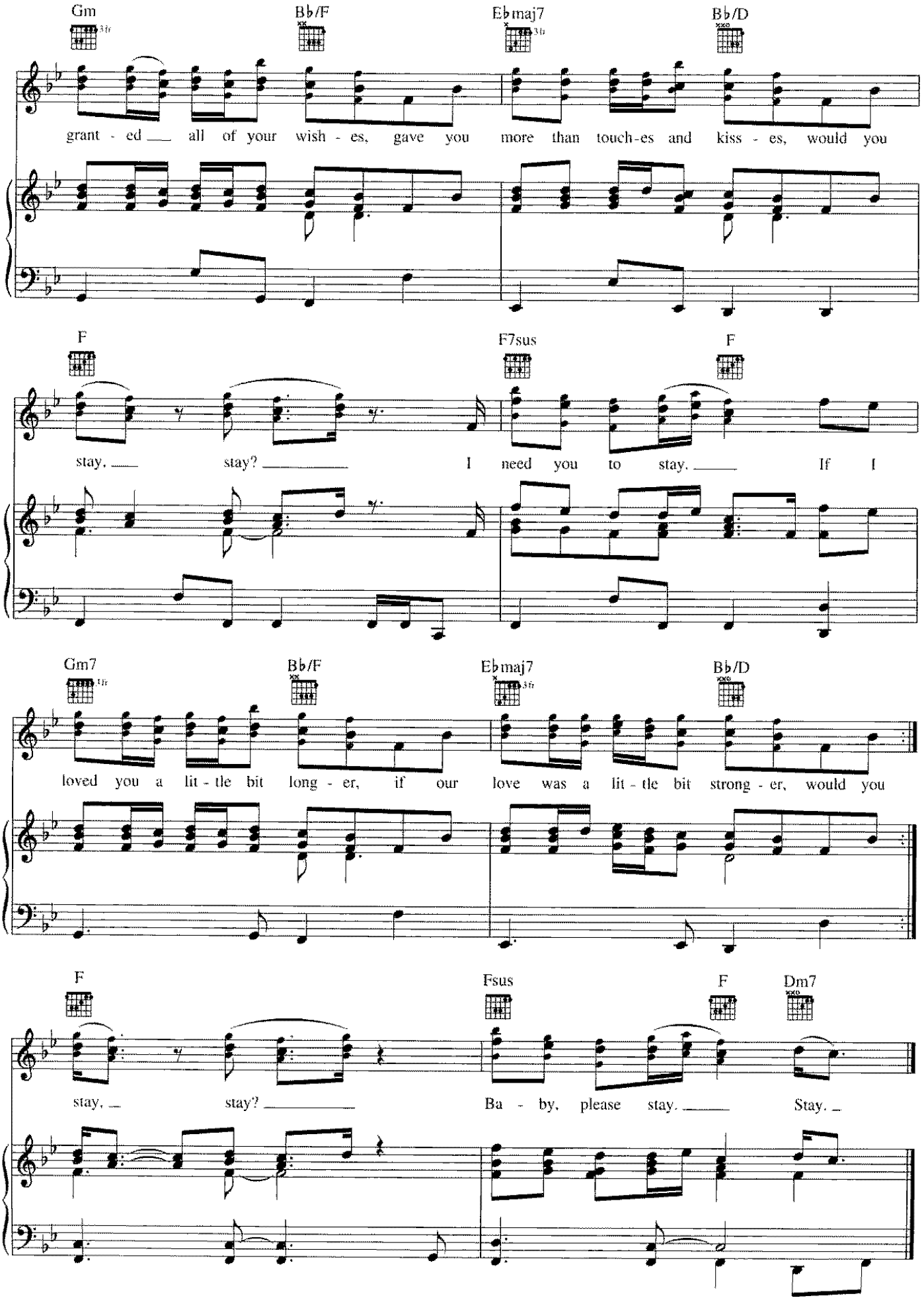
Gm
Bb/F
Ebmaj7
Bb/D
grant - ed all of your wish - es, gave you more than touch-es and kiss - es, would you
F
F7sus
F
stay, stay? I need you to stay. If I
Gm7
Bb/F
Ebmaj7
Bb/D
loved you a lit - tle bit long - er, if our love was a lit - tle bit strong - er, would you
F
Fsus
F
Dm7
stay, stay? Ba - by, please stay. Stay.